

PREPARED FOR
ICON DEVELOPMENT GROUP
2413 W. ALGONQUIN RD.
SUITE 247
ALGONQUIN, IL 60102

PLAT OF SURVEY

-OF-

UNIT 15 OF SOUTHSORE CLUB ON LAKE GENEVA
A CONDOMINIUM BEING A REPLAT OF NORTHWESTERN
ESTATES A CONDOMINIUM LOCATED IN CERTIFIED SURVEY
MAP 2631 RECORDED IN VOLUME 13 OF CERTIFIED SURVEYS
ON PAGE 171, AS DOCUMENT NUMBER 311927
BEING IN ALL 1/4'S OF NE 1/4 OF SECTION 18 TOWN 1 NORTH,
RANGE 17 EAST, WALWORTH COUNTY, WISCONSIN.

KROTT SURVEYING INC.

N3705 WILLOW BEND LANE
LAKE GENEVA WI. 53147
PHONE # (262)248-3697
FAX # (262)249-0639

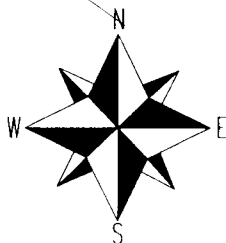
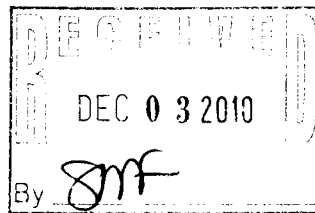
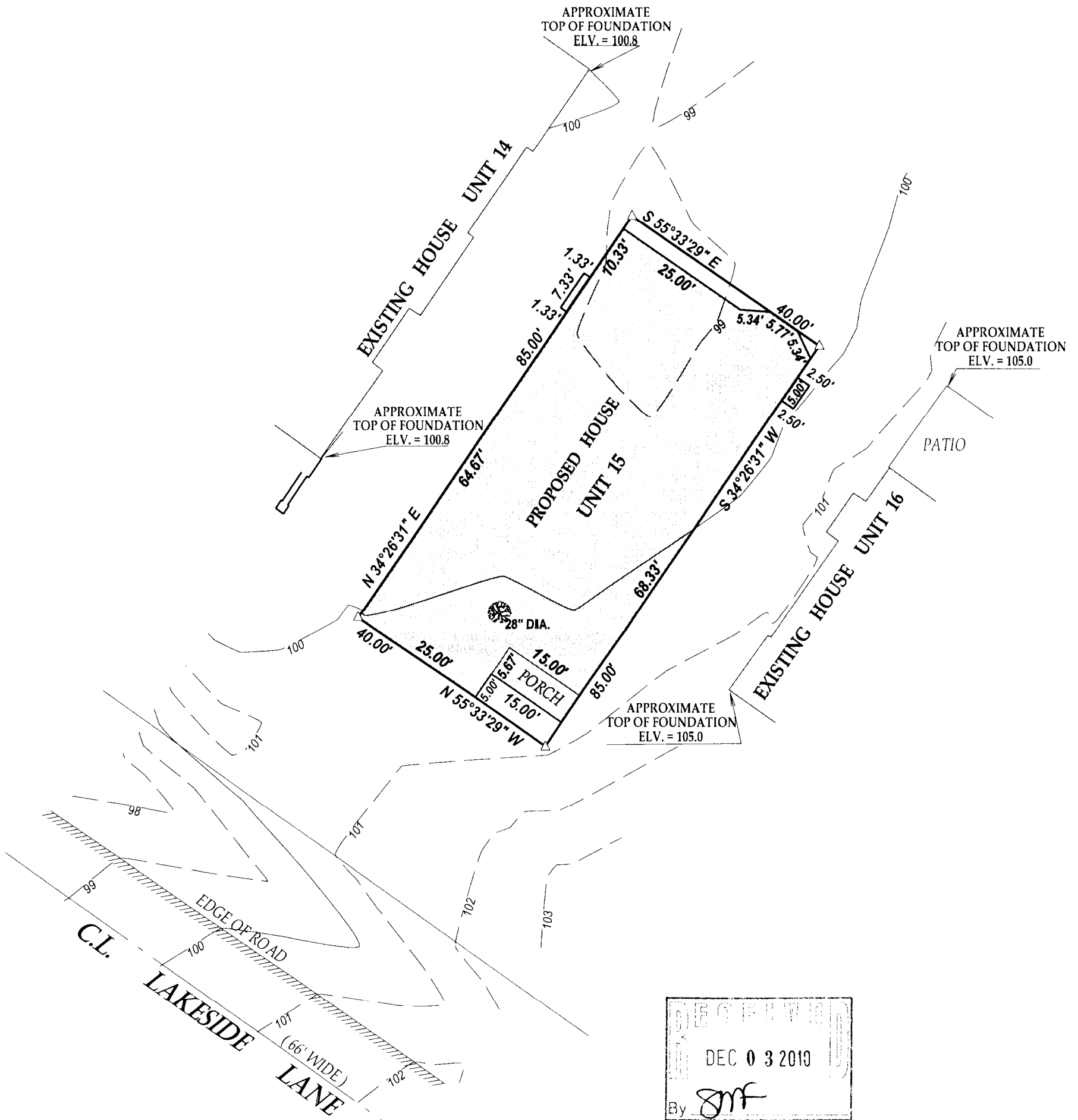

SCALE 1" = 20'

0 20 40 60 80

LEGEND

▲ FOUND LANDSCAPE SPIKE

DECIDUOUS TREE

(XX) RECORDED AS

TAX ID # ISSC00015

JOB # 10-171

I have surveyed the above-described property and the above map is a true representation thereof and shows the size and location of the property, its exterior boundaries, the location and dimensions of all structures thereon, fences apparent easements and roadways and visible encroachments, if any.

This survey is made for the exclusive use of the present owners of the property, and also those who purchase, mortgage, or insure the title thereto within one (1) year from date hereof; and as to them I warrant the accuracy of said survey map.

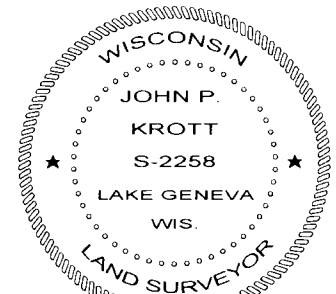

DATED THIS 22nd DAY OF OCTOBER 2010.
DATE OF LAST REVISION 11/12/2010.

John P. Krott
JOHN KROTT S - 2258
Wisconsin Registered Land Surveyor
(original if signed in red)

ISS C.-15

117-3260